

C1260 SERIES

3/16" WIRE ROPE

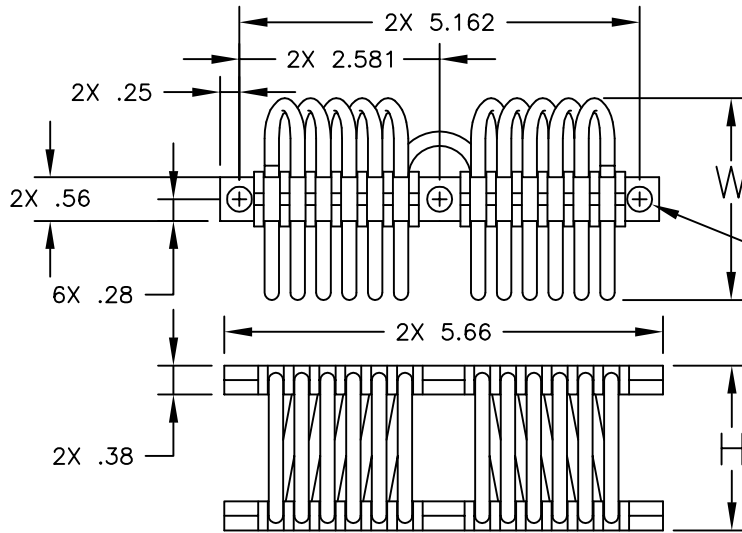

- [] BLANK= ϕ .28 THRU 6PL
- C2= ϕ .28 THRU
C'SINK ϕ .52 x 82' 6PL
- I2= #1/4-28 INSERTS 6PL
- CI= #1/4-28 INSERTS 3PL
 ϕ .28 THRU
C'SINK ϕ .52 x 82' 3PL

ISOLATOR PART NO.	NOMINAL DIMENSIONS (in)		LOAD MODE	SHOCK AVERAGE K (lb/in)	VIBRATION AVERAGE K (lb/in)	MAX. RATED DYNAMIC TRAVEL (in)
	H \pm .06	W(REF)				
C1260-13-[]	2.00	2.28	COMPRESSION SHEAR/ROLL 45 DEG. C/R	340 155 155	555 175 365	1.00 1.00 1.80
C1260-16-[]	2.06	2.50	COMPRESSION SHEAR/ROLL 45 DEG. C/R	295 125 140	470 140 305	1.10 1.10 1.90
C1260-20-[]	2.13	2.94	COMPRESSION SHEAR/ROLL 45 DEG. C/R	185 80 100	305 90 220	1.30 1.30 2.10
C1260-39-[]	2.19	3.19	COMPRESSION SHEAR/ROLL 45 DEG. C/R	150 70 80	245 80 175	1.40 1.40 2.30
C1260-40-[]	2.45	3.45	COMPRESSION SHEAR/ROLL 45 DEG. C/R	100 50 60	170 70 125	1.60 1.70 2.50
C1260-50-[]	3.20	4.20	COMPRESSION SHEAR/ROLL 45 DEG. C/R	60 20 30	110 20 55	2.10 2.10 3.00

OTHER MATERIALS, COMPOUNDS, OR FINISHES WITH EQUAL OR SUPERIOR PROPERTIES MAY BE SUBSTITUTED AS THEY BECOME AVAILABLE.

CERTIFIED FOR:

JOB NAME: _____
 CUSTOMER: _____
 CUSTOMER P.O.: _____
 SALES ORDER: _____

**MODEL C1260 SERIES
 HELICAL WIRE ROPE
 ISOLATOR**



THE VMC GROUP
The Power of Together
 Bloomingdale, NJ 07403
 Houston, TX 77041

SCALE:

NONE

SHEET:



DRAWING NO.:

REVISION